

Living Lent | Day 22 | Station Ten of the Cross

## Jesus Is Stripped of His Garments

---

*And when they came to a place called Golgotha (which means the place of a skull), they offered him wine to drink, mingled with gall; but when he tasted it, he would not drink it. And when they had crucified him, they divided his garments among them by casting lots; then they sat down and kept watch over him there.*

**Matthew 27:33-36 RSV**

---

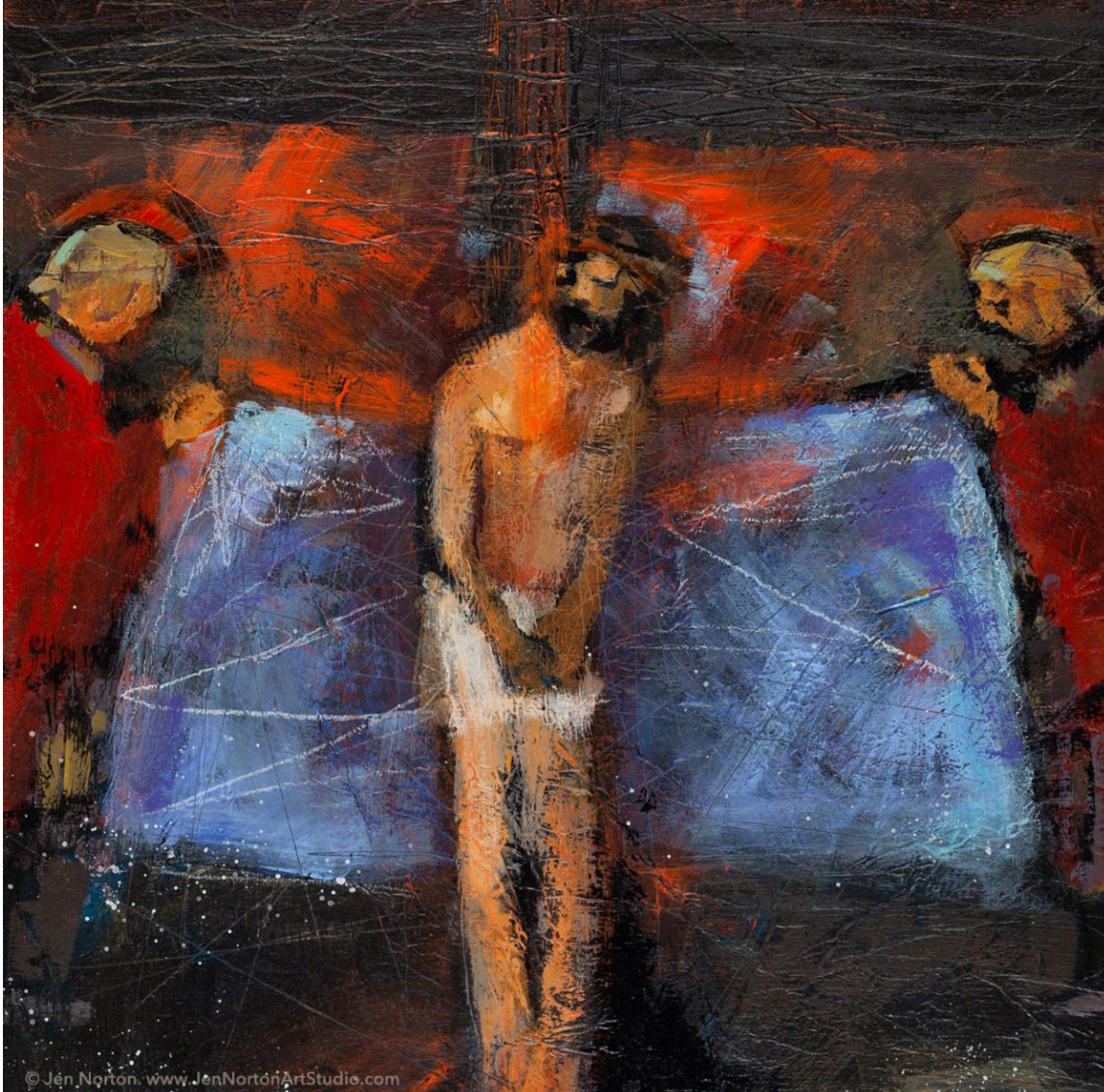

---

## Encouragement for the Lenten Journey:

The soldiers stripped Jesus of His clothes and made Him stand in front of the crowd humiliated and exhausted. He had nothing left, absolutely nothing. We all know what it feels like to be embarrassed and humiliated by others, but we are known by a God who created us in His own image. Take a moment and say one positive thing about each member in your family. This is how our God sees us.

---

## Prayer

Lord, everything was taken from you, including your final ounce of dignity, your clothes. Even then, the one thing that no one could take from you is your relationship with the Father. We cling to so many things other than you and even take from others to make our lives more comfortable. Give us your heart and inspire us to be willing to let everything go, trusting that what is most important can never be taken away.

Amen

---

*It takes a lot of everything to **create home and healing** for the foster children, our neighbors, served at Morningstar Children's Home.*

**We invite you to join others in giving \$1 per day during Lent to help support the needs of the children.**

[Donate Now](#)

[Day of Service/Stations of the Cross](#)

[Sign Up For Our Daily Devotionals](#)



[Discover Morningstar Children & FamilyServices](#)

[Learn More](#)

a sanctuary where **transformative** teaching and **healing** affirms our children through **real relationships**

Primary Mailing Address  
P.O. Box 370  
Brunswick, GA 31521

Brunswick Counseling Center  
220 Santo Domingo Drive  
Brunswick, GA 31525

Perry Counseling Center  
402 Courtney Hodges Blvd, Ste 201  
Perry, GA 31069

Morningstar Residential Campus  
1 Youth Estate Drive  
Brunswick, GA 31525

[morningstarcfs.org](http://morningstarcfs.org) | [@morningstarcfs](#)  



[Unsubscribe ljohnson@morningstarcfs.org](#)  
[Update Profile](#) | [About Constant Contact](#)

Sent by [livinglent@morningstarcfs.org](mailto:livinglent@morningstarcfs.org) in collaboration  
with



Try email marketing for free today!