



Station Two of the Cross | February 26

## Jesus Takes Up His Cross

---

*And he called to him the multitude with his disciples, and said to them, "If any man would come after me, let him deny himself and take up his cross and follow me. For whoever would save his life will lose it; and whoever loses his life for my sake and the gospel's will save it. For what does it profit a man, to gain the whole world and forfeit his life? For what can a man give in return for his life? For whoever is ashamed of me and of my words in this adulterous and sinful generation, of him will the Son of man also be ashamed, when he comes in the glory of his Father with the holy angels."*

**Mark 8: 34-38 RSV**

---

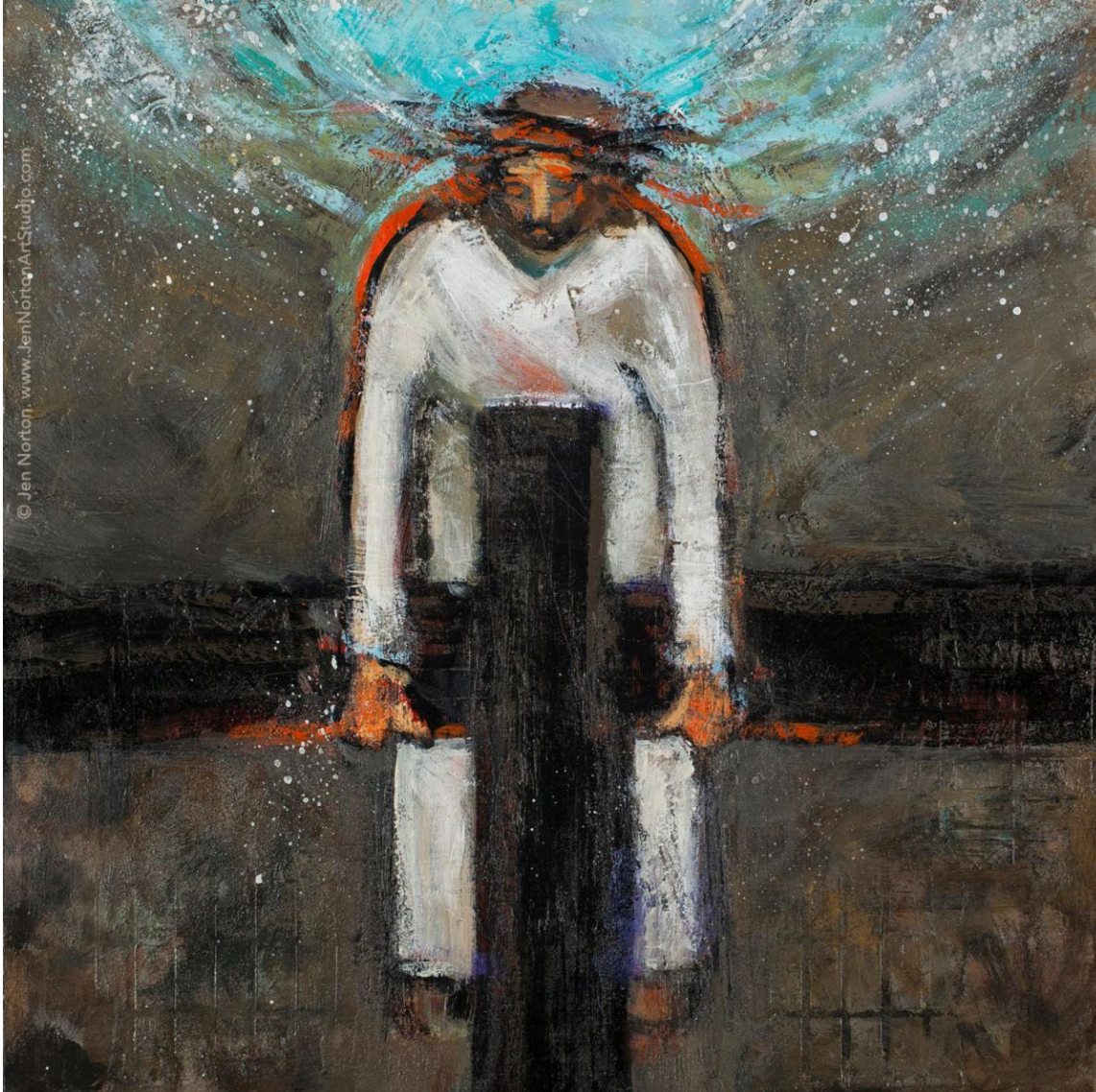

---

### Encouragement for the Lenten Journey:

Take a moment to get a cross that you will carry with you through each of the stations. Think of the cross you are called to carry in your life.

---

### *Prayer*

Lord, the call of discipleship is clear; it requires us to take up our cross and follow You. Our cross can feel really heavy at times and if we are honest, we would rather leave it behind. Help us not just endure our crosses, but to embrace them as the vehicle that carries us to eternal life. We unite our crosses to yours.

Amen

---

*It takes a lot of everything to **create home and healing** for the foster children, our neighbors, served at Morningstar Children's Home.*

**We invite you to join others in giving \$1 per day during Lent to help support the needs of the children.**

[Donate Now](#)

**Day of Service/Stations of the Cross**

**Sign Up For Our Daily Devotionals**



**Discover Morningstar Children & Family Services**

[Learn More](#)

a sanctuary where **transformative** teaching and **healing** affirms  
our **children** through **real relationships**

Primary Mailing Address  
P.O. Box 370  
Brunswick, GA 31521

Brunswick Counseling Center  
220 Santo Domingo Drive  
Brunswick, GA 31525

Perry Counseling Center  
402 Courtney Hodges Blvd, Ste 201  
Perry, GA 31069

Morningstar Residential Campus  
1 Youth Estate Drive  
Brunswick, GA 31525

[morningstarcfs.org](http://morningstarcfs.org) | [@morningstarcfs](https://www.facebook.com/morningstarcfs)  



Morning Star CFS | 1 Youth Estate Drive, Brunswick, GA 31525, Brunswick, GA 31525

[Unsubscribe |crawford@morningstarcfs.org](mailto:Unsubscribe1crawford@morningstarcfs.org)

[Update Profile](#) | [Constant Contact Data Notice](#)

Sent by [livinglent@morningstarcfs.org](mailto:livinglent@morningstarcfs.org) in collaboration  
with



Try email marketing for free today!